

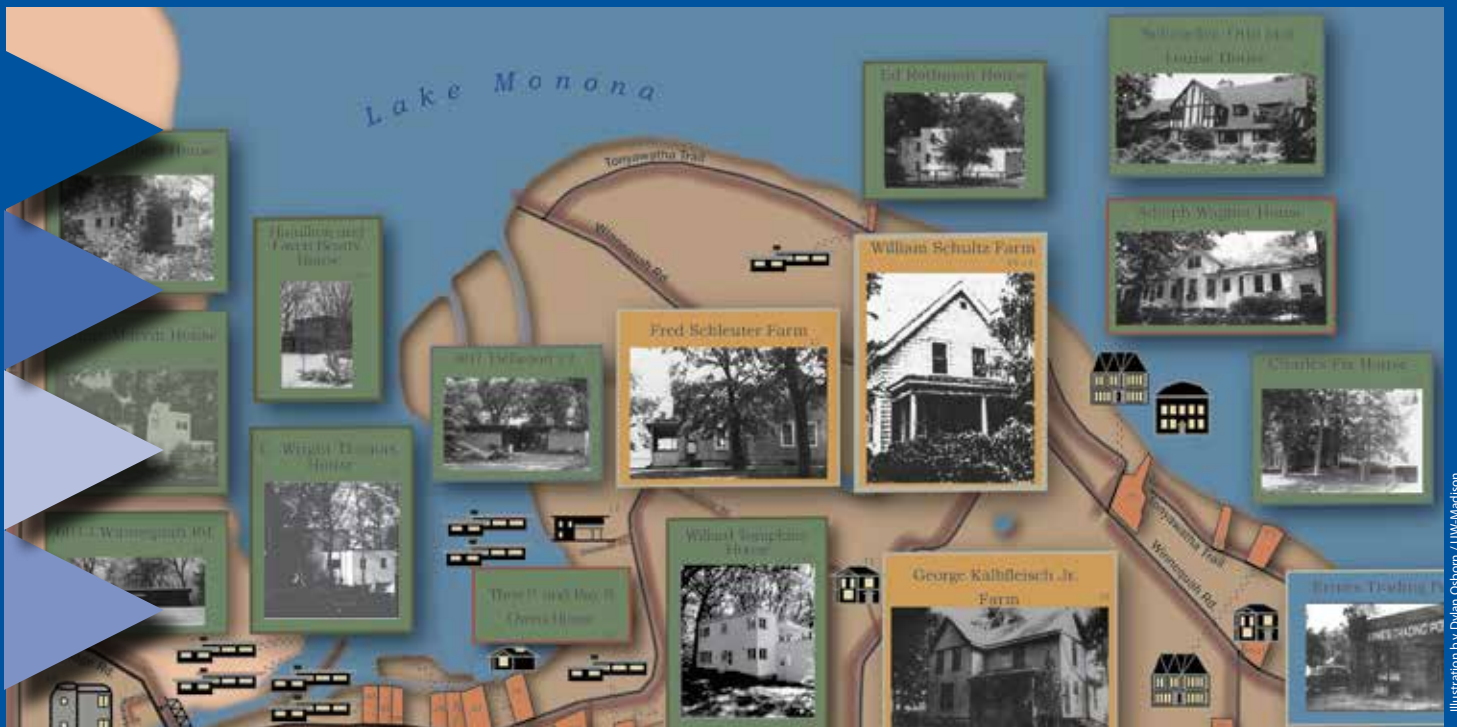

WISCONSIN
UNIVERSITY OF WISCONSIN-MADISON

WALKING MAP OF HISTORIC MONONA



GEOGRAPHY 370: INTRODUCTION TO CARTOGRAPHY

SPRING 2017

UNIVERCITY
BETTER
PLACES
TOGETHER



Walking Map of Historic Monona

Created by: Dylan Osborn

NORTH → 0 0.25 0.5 Miles

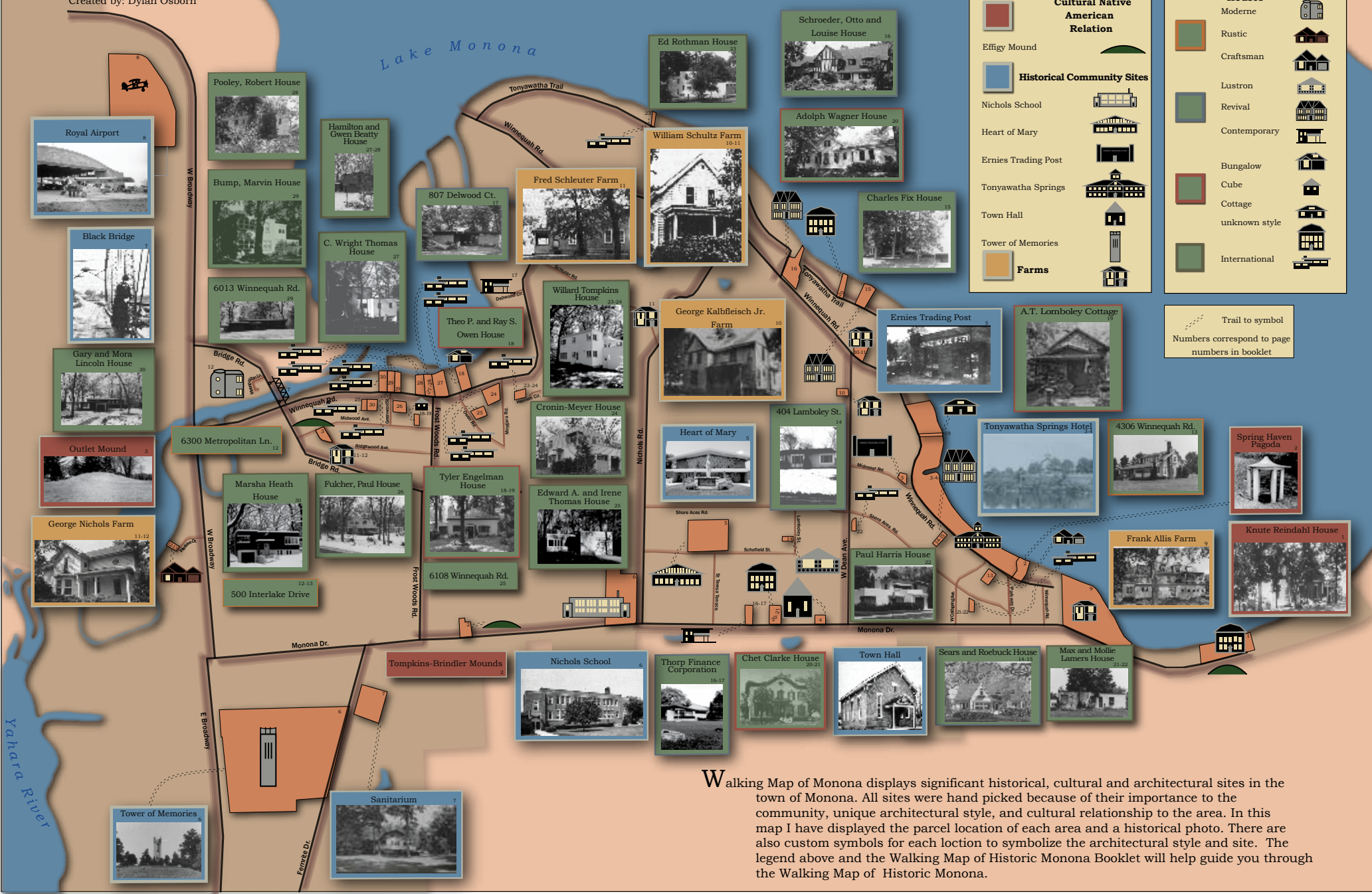

Walking Map of Monona displays significant historical, cultural and architectural sites in the town of Monona. All sites were hand picked because of their importance to the community, unique architectural style, and cultural relationship to the area. In this map I have displayed the parcel location of each area and a historical photo. There are also custom symbols for each location to symbolize the architectural style and site. The legend above and the Walking Map of Historic Monona Booklet will help guide you through the Walking Map of Historic Monona.

Cultural and Native American Relation



Map Color:



Knute Reindahl House -- Historical Land Mark

Location: 4009 Monona Dr.

Year Built: 1903

Map Symbol:



Knute Reindahl a well-known violin builder from the early 1900's.



Spring Haven Pagoda --Historical Land Mark

Location: 4227 Winnequah Rd.

The Spring Haven Pagoda was built to protect the water that came from the natural spring.



Tompkins-Brindler Mounds -- Historical Land Mark

Location: 5805 Monona Dr.

Map Symbol:



Tompkins-Brindler Mounds includes 6 linear mounds in the Woodland Park.

Outlet Mound -- Historical Land Mark

Location: 6208 Midwood Rd.

Map Symbol:



Before this location was discovered as a historical land mark it sat on George Nichols Property and was only found during road surveys in 1944. Outlet Mound looks over Lake Monona and Yahara River and is an important part of the community as it represents Native American ceremonial sites.

Historical Community Sites



Map Color:



Tonyawatha Springs Hotel --Historical Land Mark

Location: 4300 – 4500 Winnequah Rd.

Year Built: 1885

The house on the property was built in 1879, in 1885 the property added the hotel, during this time tourists were able to enjoy the area and the natural springs. The Ho-Chunk found this Natural Resource of great value pre-settlement. Tonyawatha Springs Hotel burned to the ground in 1895.



Map Symbol:



Town Hall -- Historical Land Mark

Location: 4711 Monona Dr.

Year Built: 1871



Map Symbol:

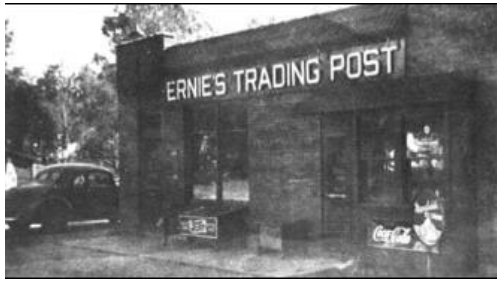

Ernie's Trading Post --Historical Land Mark

Location: 4500 Winnequah Rd.

Year Built: 1925

Map Symbol:



Immaculate Heart of Mary Church

Location: 5101 Schofield St.

Architectural Style: Contemporary

Year Built: 1961

Map Symbol:



Nichols School -- Historical Land Mark

Location: 5301 Monona Dr.

Year Built: 1869

Map Symbol:



Tower of Memories (Roselawn Memorial Park Cemetery) Historical Land Mark

Location: 601 E Broadway

Year Built: 1936

Map Symbol:





Morningside Sanitarium -- Historical Land Mark

The Leopold Nature Center is at this site.

Location: 300 Femrite Dr.

Year Built: Before 1918



Black Bridge -- Historical Land Mark

Location: 6300 Metropolitan Ln.

Year Built: 1914

Map Symbol:

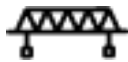

Royal Airport -- Historical Land Mark

Location: 2101 W Broadway

Year Built: 1926

Map Symbol:



Farms



Map Color:



Frank Allis Farm -- Historical Land Mark

Location: 4123 Monona Dr.

Year Built: 1888

The original estate spanned 600 acres from Tonyawatha Springs Hotel passed Monona Dr.

Map Symbol:



George Kalbfleisch Jr. Farm -- Historical Land Mark

Location: 706 W Dean Ave

Year Built: 1903

Map Symbol:



William Schultz Farm -- Historical Land Mark

Location: 4611 Winnequah Rd.

Year Built: 1908

Map Symbol:



Fred Schleuter -- Historical Land Mark

Location: 5310 Schleuter Rd.

Year Built: 1901

Map Symbol:



George Nichols Farm --Historical Land Mark

Location: 6204 Ridgewood Avenue

Year Built: 1878

Map Symbol:



Houses

Map Color:



Location: 6300 Metropolitan Ln.

Architectural Style: Moderne

Year Built: 1949

Map Symbol:



The building was originally built as a pumping station for wastewater.



Location: 500 Interlake Drive

Architectural Style: Rustic Style

Year Built: 1956

Map Symbol:



This rustic style house consists of balloon structural frame and log wall material.



Location: 4306 Winnequah Rd.

Architectural Style: Craftsman

Year Built: unknown

Map Symbol:



This Craftsman Style home consists of clapboard wall material and a fieldstone chimney.



Map Color:



Location: 404 Lamboley St.

Architectural Style – Lustron

Year Built: 1950

Map Symbol:



The Lustron style home was common post WWII and prefabricated with enameled steel.



Sears and Roebuck House

Location: 4406 Winnequah Road

Architectural Style: Tudor Revival

Year Built: unknown



Map Symbol:



Charles Fix House -- Historical Land Mark

Location: 4659 Tonyawatha Tr.

Architectural Style: Dutch Colonial Revival

Year Built: 1926



Map Symbol:



Schroeder, Otto and Louise House -- Historical Land Mark

Location: 4811 Tanyawatha Tr.

Architectural Style: Tudor Revival

Year Built: 1932



Map Symbol:



Thorp Finance Corporation

Location: 4929 Monona Dr.

Architectural Style: Contemporary

Year Built: 1958

Map Symbol:



This contemporary style building has a balloon frame interior and walls of stone veneer.



Location: 807 Delwood Ct.

Architectural Style: Contemporary

Year Built: unknown

Map Symbol:



Map Color:



Theo P and Ray S. Owen House -- Historical Land Mark

Location: 5805 Winnequah Rd.

Architectural Style: Bungalow

Year Built: 1911

Map Symbol:



Tyler Engelman House

Location: 6003 Midwood Ave.

Architectural Style: Cube

Year Built: 1935

Map Symbol:



A.T. Lombolely Cottage -- Historical Land Mark

Location: 4529 Winnequah Rd.

Architectural Style: Cottage

Year Built: 1923

Map Symbol:



The cottage is on property that was once the Tonyawatha Springs Hotel. The architectural style of this home is unique because of the diagonal corners.



Adolph Wagner House -- Historical Land Mark

Location: 4705 Tonyawatha Trail

Architectural Style: unknown

Year Built: Before 1900

Map Symbol:



Chet Clarke House

Location: 5000 Monona Dr.

Architectural Style: unknown

Year Built: Late 1800's

Map Symbol:



This building was demolished in 1969 to allow space for commercial buildings. Currently there is a McDonalds at this location.



Map Color:



Max and Mollie Lamers House

Location: 4314 Shore Acres Rd.

Architectural Style: International

Year Built: 1940

Map Symbol:



Paul Harris House

Location: 411 W. Dean Ave.

Architectural Style: International

Year Built: 1935

Map Symbol:



This how was one of fourteen built by the better housing committee of Madison and originally sold for \$5800.





Ed Rothman House

Location: 5215 Tonyawatha Tr.

Architectural Style: International

Year Built: 1938

Map Symbol:



Architects are Hamilton Beatty & Strang.



Willard Tompkins House

Location: 110 Henuah Circle

Architectural Style: International

Year Built: 1937

Map Symbol:



This international style balloon frame home was a common design of the architects Hamilton Beatty and Strang.



Cronin-Meyer House

Location: 5800 Winnequah Rd.

Architectural Style: International

Year Built: 1938

Map Symbol:



Edward A. and Irene Thomas House

Location: 809 Owen Rd.

Architectural Style: International

Year Built: 1936

Map Symbol:



Architects were Hamilton Beatty & Strang. This International style home was low cost design and more economically feasible with smaller hallways and wall portions that allowed for large family living space.



Location: 6108 Winnequah Rd.

Architectural Style: International

Year Built:

Map Symbol:



Fulcher, Paul House

Location: 6008 Winnequah Rd.

Architectural Style: International

Year Built: 1935

Map Symbol:





C. Wright Thomas House – International Style

Location: 5903 Winnequah Rd.

Architectural Style: International

Year Built: 1931

Map Symbol:



Hamilton and Gwen Beatty House

Location: 5907 Winnequah Rd.

Architectural Style: International

Year Built: 1931

Map Symbol:



Hamilton Beatty was a well-known architect in the area that designed many homes in the town of Monona.



Pooley, Robert House

Location: 6003 Winnequah Rd.

Architectural Style: International

Year Built: 1935

Map Symbol:





Bump, Marvin House – Demolished

Location: 6103 Winnequah Rd.

Architectural Style: International

Year Built: 1931

Map Symbol:



Architects Hamilton Beatty and Strang, this house has been demolished.



Location: 6013 Winnequah Rd.

Architectural Style: International

Year Built: unknown

Map Symbol:



Marsha Heath House

Location: 6106 Winnequah Rd.

Architectural Style: International

Year Built: 1936

Map Symbol:



Architects Hamilton Beatty and Strang.



Gary and Mora Lincoln House

Location: 6015 Winnequah Rd.

Architectural Style: International

Year Built: unknown

Map Symbol:



ABOUT THE UNIVERCITY YEAR

UniverCity Year is a year-long partnership between UW-Madison and one community in Wisconsin. The community partner identifies sustainability and livability projects that would benefit from UW-Madison expertise. Faculty from across the university incorporate these projects into their courses with graduate students and upper-level undergraduate students. UniverCity Year staff provide administrative support to faculty, students and the partner community to ensure the collaboration's success. The result is on-the-ground impact and momentum for a community working toward a more sustainable and livable future.

JASON VARGO

UniverCity Year program director

javargo@wisc.edu

608-265-9761

KELLY CONFORTI RUPP

UniverCity Year program manager

kelly.rupp@wisc.edu

608-890-0330

